

Abfertigungsbeträge

2024

| | BB | §37 BUAG* | OÖ | St | K | B | S | T | V | Ö |
|-------------|----------------------|----------------------|---------------------|---------------------|---------------------|-------------------|---------------------|---------------------|-------------------|-----------------------|
| Jänner | 4.102.973,71 | 4.051.685,12 | 217.346,10 | 727.209,06 | 571.533,72 | 67.081,38 | 393.232,62 | 536.171,25 | 0,00 | 10.667.232,96 |
| Februar | 3.031.557,69 | 20.078.825,45 | 328.396,20 | 737.189,79 | 398.025,35 | 38.407,32 | 261.840,96 | 338.952,24 | 0,00 | 25.213.195,00 |
| März | 2.573.102,68 | 27.739.623,80 | 451.728,21 | 495.294,55 | 268.041,33 | 220.256,82 | 246.120,00 | 436.812,37 | 206.389,68 | 32.637.369,44 |
| April | 2.983.415,10 | 15.829.993,07 | 248.599,18 | 594.503,16 | 511.361,94 | 255.563,76 | 126.822,06 | 328.019,04 | 95.321,07 | 20.973.598,38 |
| Mai | 2.433.946,08 | 8.694.765,97 | 260.809,23 | 422.019,72 | 299.273,52 | 378.392,82 | 131.183,82 | 409.595,79 | 22.054,92 | 13.052.041,87 |
| Juni | | | | | | | | | | |
| Juli | | | | | | | | | | |
| August | | | | | | | | | | |
| September | | | | | | | | | | |
| Oktober | | | | | | | | | | |
| November | | | | | | | | | | |
| Dezember | | | | | | | | | | |
| 2023 | 15.124.995,26 | 76.394.893,41 | 1.506.878,92 | 2.976.216,28 | 2.048.235,86 | 959.702,10 | 1.159.199,46 | 2.049.550,69 | 323.765,67 | 102.543.437,65 |

2023

| | BB | §37 BUAG* | OÖ | St | K | B | S | T | V | Ö |
|-------------|----------------------|----------------------|---------------------|----------------------|---------------------|---------------------|---------------------|---------------------|---------------------|-----------------------|
| Jänner | 5.751.323,86 | 1.584.752,79 | 424.211,56 | 593.194,26 | 613.190,52 | 319.038,12 | 206.133,38 | 315.412,41 | 169.102,68 | 9.976.359,58 |
| Februar | 2.541.623,50 | 19.990.478,09 | 344.096,02 | 593.090,38 | 441.932,84 | 156.801,03 | 338.552,08 | 723.035,46 | 170.375,23 | 25.299.984,63 |
| März | 3.594.276,45 | 33.911.459,53 | 490.137,39 | 423.759,57 | 368.848,53 | 95.550,48 | 295.126,65 | 288.217,56 | 201.767,04 | 39.669.143,20 |
| April | 2.271.849,58 | 5.479.302,25 | 302.619,93 | 394.428,36 | 230.504,06 | 132.057,90 | 70.491,24 | 206.955,57 | 121.358,97 | 9.209.567,86 |
| Mai | 4.363.084,85 | 2.681.161,82 | 370.075,89 | 476.086,45 | 293.860,32 | 0,00 | 150.515,22 | 287.804,49 | 56.933,16 | 8.679.522,20 |
| Juni | 3.294.466,29 | 1.659.649,22 | 192.972,44 | 445.063,14 | 311.368,30 | 14.767,44 | 175.906,74 | 122.544,11 | 85.728,84 | 6.302.466,52 |
| Juli | 5.868.165,34 | 1.352.036,28 | 722.555,31 | 1.483.407,24 | 1.431.626,46 | 351.012,18 | 296.641,83 | 679.188,51 | 133.985,22 | 12.318.618,37 |
| August | 6.703.394,14 | 956.922,73 | 669.971,03 | 2.665.983,94 | 589.094,94 | 856.002,77 | 360.378,78 | 655.534,53 | 152.687,88 | 13.609.970,74 |
| September | 7.376.690,42 | 999.870,02 | 806.159,84 | 981.187,97 | 962.811,09 | 331.939,98 | 935.083,35 | 900.645,87 | 231.450,84 | 13.525.839,38 |
| Oktober | 4.744.272,55 | 437.705,80 | 405.708,33 | 1.182.499,26 | 597.332,54 | 335.660,43 | 160.599,17 | 441.870,93 | 161.728,20 | 8.467.377,21 |
| November | 4.023.637,28 | 715.499,07 | 405.192,58 | 888.911,28 | 344.128,21 | 197.954,16 | 246.439,20 | 586.463,76 | 108.022,78 | 7.516.248,32 |
| Dezember | 3.180.159,31 | 1.198.256,32 | 487.777,59 | 768.213,92 | 354.168,36 | 105.205,20 | 296.285,00 | 294.282,33 | 80.552,94 | 6.764.900,97 |
| 2023 | 53.712.943,57 | 70.967.093,92 | 5.621.477,91 | 10.895.825,77 | 6.538.866,17 | 2.895.989,69 | 3.532.152,64 | 5.501.955,53 | 1.673.693,78 | 161.339.998,98 |

Abfertigungsbeträge

2022

| | BB | §37 BUAG* | OÖ | St | K | B | S | T | V | Ö |
|-------------|----------------------|---------------------|---------------------|----------------------|---------------------|---------------------|---------------------|---------------------|---------------------|----------------------|
| Jänner | 4.814.562,64 | | 468.637,28 | 853.116,03 | 463.773,81 | 195.719,16 | 240.119,59 | 214.823,43 | 393.458,89 | 7.644.210,83 |
| Februar | 2.779.821,19 | | 386.266,17 | 955.610,16 | 372.584,49 | 130.553,19 | 192.543,72 | 510.708,69 | 47.088,24 | 5.375.175,85 |
| März | 3.517.999,07 | | 519.629,64 | 524.925,03 | 255.480,30 | 325.335,18 | 229.915,83 | 394.565,98 | 65.374,92 | 5.833.225,95 |
| April | 2.914.800,55 | | 136.012,02 | 379.970,39 | 306.771,19 | 137.905,32 | 117.165,52 | 383.029,23 | 93.063,12 | 4.468.717,34 |
| Mai | 3.175.318,81 | | 224.256,00 | 457.056,78 | 329.377,44 | 159.389,16 | 112.360,44 | 300.773,20 | 74.822,82 | 4.833.354,65 |
| Juni | 2.317.185,49 | | 369.729,42 | 510.235,37 | 136.724,89 | 39.835,53 | 140.280,48 | 267.852,33 | 46.489,38 | 3.828.332,89 |
| Juli | 4.845.167,19 | | 366.060,82 | 1.541.394,44 | 478.755,09 | 455.615,54 | 99.799,44 | 737.157,96 | 45.112,56 | 8.569.063,04 |
| August | 6.679.473,82 | | 1.122.519,30 | 2.353.078,40 | 444.535,38 | 594.115,64 | 509.479,32 | 777.672,57 | 622.771,80 | 13.103.646,23 |
| September | 4.828.661,77 | 832.664,46 | 1.537.093,46 | 1.486.048,37 | 750.896,16 | 283.391,97 | 258.349,95 | 489.248,52 | 210.839,04 | 10.677.193,70 |
| Oktober | 5.297.486,02 | 671.103,97 | 794.274,69 | 1.036.683,04 | 477.688,28 | 176.355,96 | 404.640,52 | 538.249,08 | 236.581,83 | 9.633.063,39 |
| November | 4.489.072,32 | 481.469,19 | 716.032,71 | 1.296.508,08 | 688.334,55 | 513.515,83 | 137.632,86 | 516.736,38 | 237.195,41 | 9.076.497,33 |
| Dezember | 3.728.725,87 | 1.176.142,25 | 370.244,79 | 890.718,54 | 468.657,93 | 181.088,40 | 149.420,19 | 321.480,87 | 128.308,98 | 7.414.787,82 |
| 2022 | 49.388.274,74 | 3.161.379,87 | 7.010.756,30 | 12.285.344,63 | 5.173.579,51 | 3.192.820,88 | 2.591.707,86 | 5.452.298,24 | 2.201.106,99 | 90.457.269,02 |

2021

| | BB | OÖ | St | K | B | S | T | V | Ö |
|-------------|----------------------|---------------------|---------------------|---------------------|---------------------|---------------------|---------------------|---------------------|----------------------|
| Jänner | 4.138.858,36 | 230.452,25 | 656.415,84 | 600.732,22 | 298.854,48 | 164.167,98 | 550.824,93 | 84.665,40 | 6.724.971,46 |
| Februar | 3.168.318,98 | 396.709,95 | 534.218,01 | 406.848,77 | 174.792,30 | 174.888,12 | 163.042,89 | 107.831,43 | 5.126.650,45 |
| März | 3.697.835,00 | 455.762,79 | 448.183,38 | 516.969,38 | 126.408,38 | 159.127,80 | 768.504,11 | 193.332,09 | 6.366.122,93 |
| April | 2.206.598,16 | 368.852,18 | 394.861,74 | 422.122,14 | 13.033,64 | 135.067,32 | 221.923,48 | 44.885,68 | 3.807.344,34 |
| Mai | 2.779.977,07 | 227.445,56 | 685.650,00 | 300.283,97 | 71.926,68 | 31.830,30 | 156.243,96 | 167.325,02 | 4.420.682,56 |
| Juni | 2.641.043,06 | 335.369,01 | 534.113,33 | 340.781,96 | 33.154,56 | 130.210,56 | 268.781,49 | 20.220,96 | 4.303.674,93 |
| Juli | 4.230.767,90 | 960.313,92 | 977.482,71 | 869.397,45 | 353.959,74 | 234.613,38 | 252.525,96 | 258.141,36 | 8.137.202,42 |
| August | 5.260.794,83 | 826.024,21 | 1.706.281,42 | 997.788,56 | 588.899,52 | 342.937,98 | 783.908,28 | 54.292,22 | 10.560.927,02 |
| September | 5.399.279,25 | 584.930,52 | 1.151.061,66 | 1.064.008,08 | 184.641,76 | 431.269,56 | 637.976,89 | 8.256,99 | 9.461.424,71 |
| Oktober | 4.281.257,82 | 364.558,57 | 1.055.596,16 | 741.377,57 | 352.217,70 | 0,00 | 498.482,45 | 135.209,84 | 7.428.700,11 |
| November | 5.111.782,19 | 209.069,16 | 1.009.863,79 | 465.461,56 | 277.898,22 | 375.654,30 | 575.791,86 | 245.756,45 | 8.271.277,53 |
| Dezember | 4.205.755,76 | 444.487,65 | 570.590,37 | 559.446,57 | 389.585,04 | 406.743,57 | 246.544,80 | 119.687,95 | 6.942.841,71 |
| 2021 | 47.122.268,38 | 5.403.975,77 | 9.724.318,41 | 7.285.218,23 | 2.865.372,02 | 2.586.510,87 | 5.124.551,10 | 1.439.605,39 | 81.551.820,17 |

Abfertigungsbeträge

2020

| | BB | OÖ | St | K | B | S | T | V | Ö |
|-------------|----------------------|---------------------|----------------------|---------------------|---------------------|---------------------|---------------------|---------------------|----------------------|
| Jänner | 3.705.711,04 | 450.791,50 | 905.780,00 | 861.919,16 | 313.329,17 | 392.214,27 | 423.145,00 | 146.049,90 | 7.198.940,04 |
| Februar | 2.996.936,92 | 558.659,75 | 976.337,43 | 191.976,06 | 102.147,28 | 256.085,97 | 248.380,44 | 136.788,60 | 5.467.312,45 |
| März | 2.642.459,64 | 163.341,03 | 682.246,95 | 221.264,95 | 184.725,88 | 69.246,51 | 245.246,31 | 60.555,18 | 4.269.086,45 |
| April | 2.492.239,92 | 91.815,37 | 322.601,43 | 279.771,37 | 82.518,48 | 123.867,51 | 170.571,66 | 178.967,52 | 3.742.353,26 |
| Mai | 2.363.263,47 | 187.594,62 | 248.618,60 | 456.635,43 | 43.127,40 | 123.834,14 | 325.798,71 | 171.643,44 | 3.920.515,81 |
| Juni | 2.708.480,78 | 203.311,86 | 331.076,87 | 150.288,36 | 423.193,59 | 112.938,48 | 229.280,19 | 106.534,23 | 4.265.104,36 |
| Juli | 4.442.654,97 | 593.894,88 | 1.557.737,25 | 730.009,47 | 713.457,84 | 485.448,72 | 454.315,77 | 202.054,44 | 9.179.573,34 |
| August | 5.188.243,14 | 494.984,83 | 1.635.189,42 | 1.229.901,12 | 261.495,72 | 489.292,45 | 328.517,02 | 189.497,88 | 9.817.121,58 |
| September | 10.924.151,14 | 1.006.758,04 | 1.277.886,32 | 1.227.347,60 | 460.483,63 | 525.210,13 | 585.446,64 | 73.153,47 | 16.080.436,97 |
| Oktober | 4.423.055,29 | 711.441,54 | 1.145.007,51 | 748.843,17 | 215.920,56 | 390.595,50 | 417.084,91 | 211.322,31 | 8.263.270,79 |
| November | 3.672.294,08 | 649.113,18 | 563.781,54 | 450.918,20 | 234.147,96 | 358.406,88 | 317.053,53 | 204.960,81 | 6.450.676,18 |
| Dezember | 3.949.897,88 | 301.729,32 | 797.613,54 | 290.684,93 | 144.604,14 | 277.022,02 | 260.219,10 | 44.180,76 | 6.065.951,69 |
| 2020 | 49.509.388,27 | 5.413.435,92 | 10.443.876,86 | 6.839.559,82 | 3.179.151,65 | 3.604.162,58 | 4.005.059,28 | 1.725.708,54 | 84.720.342,92 |

2019

| | BB | OÖ | St | K | T | V | Ö |
|-------------|----------------------|---------------------|----------------------|---------------------|---------------------|---------------------|----------------------|
| Jänner | 4.557.503,44 | 471.913,59 | 981.036,52 | 789.077,08 | 352.720,57 | 106.420,17 | 7.258.671,37 |
| Februar | 3.796.123,31 | 230.873,91 | 719.925,90 | 370.298,65 | 282.120,99 | 98.329,40 | 5.497.672,16 |
| März | 2.321.457,38 | 371.420,04 | 715.387,96 | 431.948,08 | 371.791,75 | 308.625,23 | 4.520.630,44 |
| April | 2.187.892,17 | 308.032,66 | 869.191,04 | 348.082,51 | 222.166,74 | 315.786,36 | 4.251.151,48 |
| Mai | 2.519.480,70 | 767.985,45 | 740.241,35 | 394.344,89 | 179.810,28 | 200.905,31 | 4.802.767,98 |
| Juni | 2.553.620,57 | 412.131,21 | 299.557,02 | 225.280,26 | 184.323,32 | 147.098,34 | 3.822.010,72 |
| Juli | 4.707.564,12 | 367.742,99 | 1.517.269,04 | 922.250,07 | 224.117,34 | 86.199,06 | 7.825.142,62 |
| August | 2.736.350,00 | 862.204,74 | 1.447.177,38 | 496.686,24 | 449.658,80 | 110.710,32 | 6.102.787,48 |
| September | 5.466.038,37 | 389.576,16 | 1.396.620,95 | 646.981,98 | 260.753,88 | 358.308,90 | 8.518.280,24 |
| Oktober | 4.831.664,59 | 1.038.895,17 | 1.253.380,54 | 1.091.988,83 | 480.145,11 | 134.270,91 | 8.830.345,15 |
| November | 4.078.884,10 | 533.214,00 | 964.418,19 | 717.540,21 | 165.996,15 | 277.482,84 | 6.737.535,49 |
| Dezember | 5.006.454,94 | 646.772,72 | 1.122.363,27 | 559.169,00 | 161.123,49 | 195.658,38 | 7.691.541,80 |
| 2019 | 44.763.033,69 | 6.400.762,64 | 12.026.569,16 | 6.993.647,80 | 3.334.728,42 | 2.339.795,22 | 75.858.536,93 |

Abfertigungsbeträge

2018

| | BB | OÖ | St | K | T | V | Ö |
|-------------|----------------------|---------------------|----------------------|---------------------|---------------------|---------------------|----------------------|
| Jänner | 5.141.273,69 | 335.228,39 | 1.221.130,74 | 724.020,33 | 273.537,13 | 139.519,29 | 7.834.709,57 |
| Februar | 3.166.756,49 | 402.828,80 | 1.094.750,71 | 508.596,82 | 166.624,18 | 151.967,28 | 5.491.524,28 |
| März | 2.302.907,36 | 196.703,51 | 977.190,77 | 564.943,34 | 278.798,46 | 78.471,00 | 4.399.014,44 |
| April | 2.209.618,88 | 250.039,56 | 493.277,03 | 399.996,61 | 259.764,66 | 162.872,31 | 3.775.569,05 |
| Mai | 2.545.869,27 | 179.133,57 | 482.607,19 | 410.716,58 | 198.582,17 | 37.812,42 | 3.854.721,20 |
| Juni | 3.721.062,29 | 407.292,99 | 713.291,04 | 687.850,90 | 117.412,52 | 85.115,73 | 5.732.025,47 |
| Juli | 4.142.512,39 | 539.157,40 | 1.690.460,22 | 1.096.359,84 | 354.427,77 | 82.854,30 | 7.905.771,92 |
| August | 5.649.491,93 | 475.985,87 | 1.531.771,25 | 1.029.573,18 | 392.013,76 | 213.634,10 | 9.292.470,09 |
| September | 4.697.233,79 | 420.124,01 | 1.419.740,93 | 1.075.743,50 | 514.978,52 | 277.770,74 | 8.405.591,49 |
| Oktober | 5.078.728,44 | 710.095,86 | 1.076.016,48 | 875.147,48 | 504.934,23 | 234.011,49 | 8.478.933,98 |
| November | 3.806.886,59 | 515.575,81 | 1.384.105,25 | 765.681,54 | 217.085,60 | 172.959,13 | 6.862.293,92 |
| Dezember | 3.730.794,62 | 163.685,28 | 609.128,85 | 594.078,62 | 241.948,99 | 112.158,68 | 5.451.795,04 |
| 2018 | 46.193.135,74 | 4.595.851,05 | 12.693.470,46 | 8.732.708,74 | 3.520.107,99 | 1.749.146,47 | 77.484.420,45 |

2017

| | BB | OÖ | St | K | T | V | Ö |
|-------------|----------------------|---------------------|---------------------|---------------------|---------------------|---------------------|----------------------|
| Jänner | 4.522.295,77 | 389.654,67 | 715.133,08 | 766.239,80 | 383.238,35 | 247.462,08 | 7.024.023,75 |
| Februar | 3.437.239,17 | 303.193,31 | 544.360,11 | 419.295,53 | 344.604,95 | 148.484,95 | 5.197.178,02 |
| März | 3.449.472,07 | 398.200,96 | 525.522,63 | 377.577,16 | 339.285,63 | 149.433,30 | 5.239.491,75 |
| April | 2.256.702,77 | 266.673,57 | 302.377,22 | 240.208,55 | 85.851,14 | 58.104,90 | 3.209.918,15 |
| Mai | 2.632.397,39 | 321.697,06 | 587.676,77 | 281.275,80 | 171.629,95 | 134.539,12 | 4.129.216,09 |
| Juni | 2.017.647,67 | 65.230,86 | 314.599,02 | 440.799,12 | 97.152,85 | 292.182,60 | 3.227.612,12 |
| Juli | 4.793.698,65 | 407.859,73 | 833.441,94 | 992.042,15 | 268.839,79 | 151.192,74 | 7.447.075,00 |
| August | 5.340.813,72 | 568.026,22 | 832.188,73 | 1.030.517,83 | 444.581,03 | 0,00 | 8.216.127,53 |
| September | 4.233.176,21 | 563.871,15 | 819.156,67 | 799.788,98 | 419.398,53 | 72.113,40 | 6.907.504,94 |
| Oktober | 4.789.715,31 | 343.546,15 | 1.500.319,99 | 710.362,40 | 281.935,95 | 194.625,54 | 7.820.505,34 |
| November | 3.410.389,89 | 347.460,66 | 1.117.608,24 | 522.874,18 | 161.789,04 | 50.443,00 | 5.610.565,01 |
| Dezember | 3.522.375,42 | 293.760,48 | 937.389,95 | 608.789,74 | 266.672,57 | 117.193,02 | 5.746.181,18 |
| 2017 | 44.405.924,04 | 4.269.174,82 | 9.029.774,35 | 7.189.771,24 | 3.264.979,78 | 1.615.774,65 | 69.775.398,88 |

Abfertigungsbeträge

2016

| | BB | OÖ | St | K | T | V | Ö |
|-------------|----------------------|---------------------|---------------------|---------------------|---------------------|---------------------|----------------------|
| Jänner | 5.043.606,86 | 436.964,46 | 535.581,57 | 792.364,75 | 600.589,15 | 296.739,66 | 7.705.846,45 |
| Februar | 4.206.106,11 | 368.288,15 | 417.631,80 | 641.764,04 | 556.059,98 | 200.108,13 | 6.389.958,21 |
| März | 3.512.750,12 | 306.556,29 | 396.960,91 | 495.596,95 | 268.071,70 | 95.830,01 | 5.075.765,98 |
| April | 2.470.437,69 | 296.018,97 | 237.555,48 | 297.118,49 | 242.584,94 | 232.613,94 | 3.776.329,51 |
| Mai | 2.914.170,97 | 295.556,91 | 318.434,12 | 414.491,51 | 62.316,99 | 91.213,48 | 4.096.183,98 |
| Juni | 3.199.790,31 | 113.946,03 | 497.115,72 | 260.146,32 | 287.198,63 | 130.189,65 | 4.488.386,66 |
| Juli | 3.982.425,57 | 275.872,74 | 616.691,96 | 488.260,85 | 260.870,65 | 198.109,80 | 5.822.231,57 |
| August | 5.018.117,11 | 343.784,31 | 662.202,77 | 669.315,56 | 413.309,35 | 148.027,35 | 7.254.756,45 |
| September | 4.428.758,19 | 354.580,67 | 711.881,02 | 656.322,04 | 155.777,01 | 179.341,48 | 6.486.660,41 |
| Oktober | 3.294.419,15 | 164.927,58 | 615.363,81 | 331.294,10 | 191.031,78 | 78.555,84 | 4.675.592,26 |
| November | 4.385.384,91 | 353.303,01 | 624.805,38 | 1.040.980,51 | 281.433,57 | 86.426,97 | 6.772.334,35 |
| Dezember | 4.573.585,37 | 256.979,22 | 768.027,32 | 525.775,14 | 339.526,29 | 117.259,04 | 6.581.152,38 |
| 2016 | 47.029.552,36 | 3.566.778,34 | 6.402.251,86 | 6.613.430,26 | 3.658.770,04 | 1.854.415,35 | 69.125.198,21 |

2015

| | BB | OÖ | St | K | T | V | Ö |
|-------------|----------------------|---------------------|---------------------|---------------------|---------------------|---------------------|----------------------|
| Jänner | 6.922.776,85 | 381.489,18 | 448.668,43 | 559.264,37 | 336.934,42 | 319.092,46 | 8.968.225,71 |
| Februar | 3.981.121,93 | 644.740,36 | 496.218,50 | 444.698,17 | 446.873,38 | 182.313,49 | 6.195.965,83 |
| März | 4.442.586,97 | 491.945,04 | 507.174,25 | 328.511,77 | 428.457,30 | 113.525,19 | 6.312.200,52 |
| April | 1.980.440,32 | 130.029,90 | 319.637,52 | 312.803,14 | 303.781,02 | 174.270,40 | 3.220.962,30 |
| Mai | 2.222.959,83 | 220.340,11 | 245.699,29 | 423.606,35 | 203.770,95 | 135.491,92 | 3.451.868,45 |
| Juni | 4.178.602,31 | 312.649,14 | 522.627,78 | 393.353,20 | 300.142,03 | 50.709,00 | 5.758.083,46 |
| Juli | 3.784.888,95 | 343.303,49 | 540.657,63 | 521.963,22 | 396.501,36 | 133.419,51 | 5.720.734,16 |
| August | 4.030.643,05 | 336.387,91 | 469.621,82 | 373.258,77 | 244.275,94 | 314.848,45 | 5.769.035,94 |
| September | 4.593.594,96 | 396.272,83 | 329.016,38 | 545.642,32 | 332.769,72 | 160.718,12 | 6.358.014,33 |
| Oktober | 3.083.676,56 | 212.163,06 | 485.923,88 | 452.825,04 | 173.857,20 | 112.408,99 | 4.520.854,73 |
| November | 3.455.493,31 | 476.917,78 | 470.824,68 | 425.514,46 | 173.797,21 | 45.534,82 | 5.048.082,26 |
| Dezember | 4.681.246,99 | 380.977,41 | 823.101,21 | 503.233,23 | 278.550,58 | 163.438,70 | 6.830.548,12 |
| 2015 | 47.358.032,03 | 4.327.216,21 | 5.659.171,37 | 5.284.674,04 | 3.619.711,11 | 1.905.771,05 | 68.154.575,81 |

Abfertigungsbeträge

2014

| | BB | OÖ | St | K | T | V | Ö |
|-------------|----------------------|---------------------|---------------------|---------------------|---------------------|---------------------|----------------------|
| Jänner | 7.010.210,69 | 865.916,10 | 1.355.826,11 | 720.933,92 | 246.113,31 | 188.157,42 | 10.387.157,55 |
| Februar | 4.223.639,49 | 601.548,83 | 1.320.972,78 | 613.732,94 | 475.167,42 | 173.419,84 | 7.408.481,30 |
| März | 4.855.724,44 | 516.539,05 | 851.171,79 | 524.472,98 | 322.780,86 | 247.326,76 | 7.318.015,88 |
| April | 3.384.897,40 | 688.132,38 | 436.159,54 | 389.389,21 | 330.950,72 | 288.835,42 | 5.518.364,67 |
| Mai | 2.827.547,49 | 397.093,87 | 423.225,66 | 300.384,45 | 319.677,10 | 226.892,43 | 4.494.821,00 |
| Juni | 4.050.548,83 | 387.095,74 | 466.759,75 | 378.997,14 | 234.100,54 | 159.116,12 | 5.676.618,12 |
| Juli | 5.473.713,80 | 621.152,28 | 452.292,34 | 438.331,91 | 296.733,70 | 173.757,28 | 7.455.981,31 |
| August | 4.029.854,88 | 402.304,36 | 502.344,33 | 389.335,76 | 67.364,92 | 39.579,66 | 5.430.783,91 |
| September | 4.543.689,10 | 386.550,65 | 567.259,71 | 532.198,05 | 214.050,00 | 351.234,29 | 6.594.981,80 |
| Oktober | 3.947.269,14 | 586.230,99 | 659.476,51 | 612.848,24 | 220.379,60 | 75.474,86 | 6.101.679,34 |
| November | 3.899.425,28 | 294.111,60 | 227.601,19 | 365.728,13 | 115.587,88 | 151.800,07 | 5.054.254,15 |
| Dezember | 5.730.136,71 | 361.458,22 | 876.573,29 | 477.766,79 | 248.914,30 | 100.391,14 | 7.795.240,45 |
| 2014 | 53.976.657,25 | 6.108.134,07 | 8.139.663,00 | 5.744.119,52 | 3.091.820,35 | 2.175.985,29 | 79.236.379,48 |

2013

| | BB | OÖ | St | K | T | V | Ö |
|-------------|----------------------|---------------------|---------------------|---------------------|---------------------|---------------------|----------------------|
| Jänner | 7.221.387,03 | 812.583,66 | 1.149.306,57 | 539.956,34 | 410.322,31 | 321.364,76 | 10.454.920,67 |
| Februar | 4.118.645,46 | 516.183,28 | 874.556,84 | 428.458,10 | 128.451,99 | 97.773,91 | 6.164.069,58 |
| März | 3.503.997,86 | 713.071,63 | 805.510,19 | 717.072,44 | 290.555,21 | 107.372,59 | 6.137.579,92 |
| April | 3.870.767,93 | 453.407,29 | 532.519,35 | 596.381,64 | 420.865,66 | 81.431,59 | 5.955.373,46 |
| Mai | 3.003.767,49 | 380.864,34 | 907.625,61 | 229.789,55 | 252.975,77 | 217.139,38 | 4.992.162,14 |
| Juni | 3.337.138,95 | 512.416,08 | 459.028,49 | 271.135,65 | 295.668,98 | 139.642,29 | 5.015.030,44 |
| Juli | 5.277.829,93 | 698.782,64 | 679.529,83 | 543.716,97 | 189.086,89 | 134.191,72 | 7.523.137,98 |
| August | 4.285.190,38 | 673.586,63 | 345.249,97 | 476.428,72 | 274.381,84 | 139.632,32 | 6.194.469,86 |
| September | 4.036.899,84 | 547.768,52 | 554.277,12 | 403.503,74 | 188.380,14 | 129.755,16 | 5.860.584,52 |
| Oktober | 3.692.201,12 | 529.440,89 | 508.606,00 | 441.206,98 | 178.514,76 | 0,00 | 5.349.969,75 |
| November | 5.451.153,29 | 467.978,90 | 624.999,47 | 487.290,34 | 209.648,61 | 568,62 | 7.241.639,23 |
| Dezember | 5.730.940,87 | 535.467,33 | 927.439,82 | 683.147,52 | 425.355,71 | 153.888,79 | 8.456.240,04 |
| 2013 | 53.529.920,15 | 6.841.551,19 | 8.368.649,26 | 5.818.087,99 | 3.264.207,87 | 1.522.761,13 | 79.345.177,59 |

Abfertigungsbeträge

2012

| | BB | OÖ | St | K | T | V | Ö |
|-------------|----------------------|---------------------|---------------------|---------------------|---------------------|---------------------|----------------------|
| Jänner | 5.194.842,05 | 857.302,33 | 1.086.560,13 | 606.230,59 | 488.747,88 | 238.887,46 | 8.472.570,44 |
| Februar | 4.853.463,02 | 845.621,04 | 974.893,99 | 488.021,63 | 571.669,94 | 219.810,99 | 7.953.480,61 |
| März | 3.071.194,72 | 590.649,28 | 532.537,28 | 747.442,34 | 401.599,72 | 148.487,33 | 5.491.910,67 |
| April | 2.537.058,59 | 415.846,31 | 700.751,06 | 594.712,23 | 448.257,26 | 135.874,50 | 4.832.499,95 |
| Mai | 3.779.372,84 | 719.907,36 | 799.126,55 | 685.078,08 | 323.774,66 | 173.510,82 | 6.480.770,31 |
| Juni | 3.091.765,81 | 537.485,09 | 778.723,35 | 376.361,33 | 268.342,69 | 109.838,99 | 5.162.517,26 |
| Juli | 4.051.415,22 | 701.221,88 | 655.749,04 | 431.760,07 | 151.911,25 | 183.041,32 | 6.175.098,78 |
| August | 3.462.231,22 | 663.621,66 | 679.282,25 | 431.113,45 | 296.684,37 | 63.092,92 | 5.596.025,87 |
| September | 3.472.255,48 | 565.616,37 | 537.627,76 | 626.678,59 | 131.283,61 | 174.718,08 | 5.508.179,89 |
| Oktober | 3.304.844,99 | 469.229,99 | 741.361,60 | 387.119,87 | 171.830,23 | 254.555,09 | 5.328.941,77 |
| November | 3.452.890,13 | 707.446,01 | 944.428,96 | 506.630,14 | 221.404,12 | 118.414,01 | 5.951.213,37 |
| Dezember | 4.244.188,97 | 473.057,40 | 939.783,97 | 455.497,28 | 287.588,62 | 104.160,95 | 6.504.277,19 |
| 2012 | 44.515.523,04 | 7.547.004,72 | 9.370.825,94 | 6.336.645,60 | 3.763.094,35 | 1.924.392,46 | 73.457.486,11 |

2011

| | BB | OÖ | St | K | T | V | Ö |
|-------------|----------------------|---------------------|---------------------|---------------------|---------------------|---------------------|----------------------|
| Jänner | 6.801.627,78 | 825.346,02 | 1.083.606,46 | 834.708,55 | 463.779,53 | 159.440,65 | 10.168.508,99 |
| Februar | 4.990.000,78 | 831.864,39 | 797.840,10 | 743.645,08 | 402.875,24 | 193.702,98 | 7.959.928,57 |
| März | 4.172.479,49 | 740.985,40 | 981.892,11 | 820.989,84 | 329.296,07 | 246.918,70 | 7.292.561,61 |
| April | 3.116.964,20 | 591.557,69 | 600.985,32 | 315.474,93 | 281.917,17 | 196.840,34 | 5.103.739,65 |
| Mai | 4.324.901,21 | 581.328,40 | 705.228,35 | 666.447,75 | 400.530,51 | 306.220,94 | 6.984.657,16 |
| Juni | 3.780.381,96 | 498.933,24 | 598.489,27 | 451.938,70 | 242.273,57 | 152.734,35 | 5.724.751,09 |
| Juli | 3.309.786,91 | 709.595,90 | 865.446,27 | 413.508,35 | 319.439,94 | 257.628,19 | 5.875.405,56 |
| August | 4.239.523,58 | 779.621,37 | 979.043,14 | 464.615,42 | 303.833,89 | 145.431,68 | 6.912.069,08 |
| September | 3.469.031,78 | 587.891,15 | 671.195,23 | 492.284,59 | 214.611,04 | 271.079,56 | 5.706.093,35 |
| Oktober | 2.958.983,50 | 617.115,75 | 609.382,79 | 415.416,33 | 161.868,59 | 93.693,43 | 4.856.460,39 |
| November | 3.562.345,74 | 310.441,58 | 791.587,66 | 548.091,32 | 353.714,47 | 200.657,81 | 5.766.838,58 |
| Dezember | 5.712.365,12 | 890.924,48 | 759.970,57 | 817.575,16 | 445.921,54 | 327.655,68 | 8.954.412,55 |
| 2011 | 50.438.392,05 | 7.965.605,37 | 9.444.667,27 | 6.984.696,02 | 3.920.061,56 | 2.552.004,31 | 81.305.426,58 |

Abfertigungsbeträge

2010

| | BB | OÖ | St | K | T | V | Ö |
|-------------|----------------------|---------------------|-------------------|---------------------|---------------------|---------------------|----------------------|
| Jänner | 6.944.340,65 | 1.072.258,38 | -420,96 | 712.677,57 | 546.090,51 | 139.835,97 | 9.414.782,12 |
| Februar | 5.988.396,63 | 828.379,63 | 0,00 | 871.877,52 | 325.697,94 | 208.098,02 | 8.222.449,74 |
| März | 6.005.641,54 | 834.353,20 | 0,00 | 747.881,63 | 779.142,01 | 261.173,91 | 8.628.192,29 |
| April | 4.521.342,96 | 817.475,11 | 0,00 | 789.609,96 | 466.173,37 | 150.953,35 | 6.745.554,75 |
| Mai | 4.029.732,26 | 702.351,84 | 7.237,02 | 522.723,32 | 402.992,53 | 254.208,96 | 5.919.245,93 |
| Juni | 4.816.629,69 | 458.839,55 | 0,00 | 520.011,89 | 334.130,95 | 191.382,12 | 6.320.994,20 |
| Juli | 3.673.114,24 | 552.921,05 | 0,00 | 689.325,14 | 254.845,21 | 218.087,87 | 5.388.293,51 |
| August | 3.714.937,93 | 693.606,13 | 0,00 | 667.554,58 | 299.694,62 | 123.071,30 | 5.498.864,56 |
| September | 3.992.639,70 | 768.783,72 | 0,00 | 409.831,41 | 386.985,79 | 213.156,78 | 5.771.397,40 |
| Oktober | 3.249.797,56 | 453.248,55 | 0,00 | 357.813,22 | 357.703,00 | 139.177,29 | 4.557.739,62 |
| November | 4.943.401,75 | 625.305,78 | 0,00 | 593.390,09 | 206.957,12 | 212.283,51 | 6.581.338,25 |
| Dezember | 6.105.841,14 | 933.271,73 | 894.446,25 | 853.019,78 | 561.418,31 | 149.780,26 | 9.497.777,47 |
| 2010 | 57.985.816,05 | 8.740.794,67 | 901.262,31 | 7.735.716,11 | 4.921.831,36 | 2.261.209,34 | 82.546.629,84 |

BB: Betriebsbetreuung
Mit Jänner 2010 wurde die Regionalstelle Ost in Betriebsbetreuung (BB) umbenannt. Die BB übernimmt die Agenden der ehemaligen Landesstellen Wien, Nö, Burgenland und Salzburg.

2009

| | RO | OÖ | St | K | S | T | V | Ö |
|-------------|----------------------|---------------------|---------------------|---------------------|---------------------|---------------------|---------------------|----------------------|
| Jänner | 4.017.677,00 | 930.700,79 | 959.880,16 | 657.684,38 | 412.282,35 | 604.510,94 | 355.731,56 | 7.938.467,18 |
| Februar | 3.804.617,64 | 557.255,80 | 967.749,25 | 828.310,68 | 411.804,52 | 387.970,72 | 437.358,00 | 7.395.066,61 |
| März | 4.101.363,17 | 585.093,73 | 1.022.484,54 | 1.066.493,09 | 593.009,95 | 532.440,51 | 210.722,93 | 8.111.607,92 |
| April | 3.035.785,17 | 1.070.647,90 | 1.035.191,66 | 715.438,51 | 363.928,84 | 339.309,14 | 409.844,20 | 6.970.145,42 |
| Mai | 3.265.022,47 | 580.846,40 | 934.462,61 | 388.966,80 | 413.728,69 | 426.037,24 | 145.652,61 | 6.154.716,82 |
| Juni | 4.585.975,70 | 632.461,01 | 641.193,38 | 581.560,79 | 385.421,78 | 342.251,54 | 268.279,22 | 7.437.143,42 |
| Juli | 3.270.560,96 | 580.853,96 | 632.434,13 | 630.284,53 | 348.694,04 | 423.208,28 | 78.567,89 | 5.964.603,79 |
| August | 2.699.040,60 | 753.946,08 | 650.462,86 | 409.405,78 | 281.466,19 | 414.385,56 | 221.007,71 | 5.429.714,78 |
| September | 3.554.982,05 | 622.228,37 | 739.539,73 | 464.802,84 | 270.440,97 | 463.756,04 | 363.235,27 | 6.478.985,27 |
| Oktober | 2.800.468,21 | 458.987,08 | 711.226,81 | 430.778,59 | 301.584,59 | 315.490,36 | 181.538,64 | 5.200.074,28 |
| November | 3.809.410,03 | 732.934,40 | 626.219,57 | 227.593,20 | 283.976,35 | 370.107,43 | 250.762,53 | 6.301.003,51 |
| Dezember | 5.495.631,65 | 804.943,81 | 131.181,49 | 690.165,03 | 429.521,13 | 687.600,87 | 315.243,68 | 8.554.287,66 |
| 2009 | 44.440.534,65 | 8.310.899,33 | 9.052.026,19 | 7.091.484,22 | 4.495.859,40 | 5.307.068,63 | 3.237.944,24 | 81.935.816,66 |

Abfertigungsbeträge

2008

| | RO | OÖ | St | K | S | T | V | Ö |
|-------------|----------------------|---------------------|----------------------|---------------------|---------------------|---------------------|---------------------|----------------------|
| Jänner | 5.206.467,85 | 1.091.311,24 | 1.491.283,74 | 987.921,56 | 633.172,12 | 749.815,02 | 531.466,43 | 10.691.437,96 |
| Februar | 3.063.820,62 | 1.052.496,48 | 853.158,20 | 524.421,52 | 419.799,92 | 611.479,95 | 500.235,37 | 7.025.412,06 |
| März | 2.736.752,78 | 796.977,16 | 1.155.740,22 | 615.538,71 | 301.215,95 | 589.553,67 | 267.051,19 | 6.462.829,68 |
| April | 2.951.039,62 | 522.813,38 | 900.083,57 | 492.336,08 | 368.522,93 | 423.512,84 | 509.882,92 | 6.168.191,34 |
| Mai | 2.388.557,64 | 996.416,07 | 976.856,05 | 447.558,22 | 217.937,03 | 355.077,42 | 208.122,12 | 5.590.524,55 |
| Juni | 3.358.009,18 | 896.894,06 | 956.589,64 | 643.761,11 | 316.215,23 | 373.810,16 | 325.878,65 | 6.871.158,03 |
| Juli | 2.408.800,68 | 625.947,22 | 691.669,83 | 415.695,41 | 200.027,14 | 252.247,23 | 142.199,09 | 4.736.586,60 |
| August | 2.648.627,02 | 490.550,20 | 812.680,55 | 436.247,79 | 199.878,29 | 375.580,76 | 196.299,08 | 5.159.863,69 |
| September | 2.820.551,73 | 561.571,78 | 715.644,53 | 450.585,28 | 345.441,42 | 483.825,32 | 241.155,57 | 5.618.775,63 |
| Oktober | 3.056.222,39 | 842.160,55 | 875.248,68 | 301.742,98 | 279.579,00 | 390.085,50 | 150.884,16 | 5.895.923,26 |
| November | 2.891.989,18 | 813.533,86 | 697.190,29 | 373.429,90 | 195.835,24 | 442.701,73 | 294.474,85 | 5.709.155,05 |
| Dezember | 4.335.808,20 | 977.030,15 | 1.151.429,50 | 651.538,24 | 471.154,43 | 479.253,36 | 309.571,39 | 8.375.785,27 |
| 2008 | 37.866.646,89 | 9.667.702,15 | 11.277.574,80 | 6.340.776,80 | 3.948.778,70 | 5.526.942,96 | 3.677.220,82 | 78.305.643,12 |

2007

| | W | Nö | Oö | St | K | S | T | V | Ö |
|-------------|----------------------|----------------------|---------------------|----------------------|---------------------|---------------------|---------------------|---------------------|----------------------|
| Jänner | 3.141.605,16 | 1.856.397,54 | 1.352.003,49 | 2.588.724,36 | 929.718,36 | 677.544,64 | 797.750,04 | 353.071,00 | 11.696.814,59 |
| Februar | 1.556.644,32 | 710.238,34 | 947.179,83 | 1.007.361,23 | 404.023,13 | 490.691,09 | 507.946,03 | 279.730,02 | 5.903.813,99 |
| März | 1.445.988,58 | 640.953,79 | 684.591,93 | 973.304,48 | 418.473,95 | 337.515,46 | 667.446,90 | 167.563,27 | 5.335.838,36 |
| April | 1.253.728,86 | 807.504,83 | 644.771,98 | 644.569,00 | 411.814,90 | 144.009,21 | 506.645,27 | 251.999,46 | 4.665.043,51 |
| Mai | 1.270.331,79 | 874.225,06 | 559.791,20 | 830.090,84 | 592.624,38 | 271.487,70 | 511.876,26 | 169.718,82 | 5.080.146,05 |
| Juni | 1.397.762,88 | 581.645,04 | 599.326,27 | 565.374,12 | 529.894,66 | 385.954,41 | 347.410,82 | 316.184,58 | 4.723.552,78 |
| Juli | 1.300.788,32 | 704.535,74 | 572.726,55 | 1.264.148,03 | 740.501,30 | 364.176,30 | 404.771,79 | 243.833,89 | 5.595.481,92 |
| August | 1.119.793,42 | 709.806,57 | 639.377,76 | 736.079,62 | 483.916,05 | 447.985,03 | 427.058,45 | 163.200,17 | 4.727.217,07 |
| September | 1.083.784,81 | 562.620,53 | 657.874,40 | 548.375,81 | 331.137,55 | 303.242,27 | 349.101,59 | 176.341,14 | 4.012.478,10 |
| Oktober | 1.896.712,94 | 853.794,75 | 1.223.483,58 | 744.749,28 | 517.800,86 | 466.266,23 | 597.187,84 | 323.223,46 | 6.623.218,94 |
| November | 1.598.021,23 | 892.558,44 | 871.924,02 | 831.518,11 | 350.504,50 | 392.077,36 | 365.600,21 | 190.360,17 | 5.492.564,04 |
| Dezember | 2.268.072,59 | 1.182.131,87 | 1.001.992,13 | 1.159.041,86 | 411.044,94 | 560.895,54 | 809.860,66 | 214.105,55 | 7.607.145,14 |
| 2007 | 19.333.234,90 | 10.376.412,50 | 9.755.043,14 | 11.893.336,74 | 6.121.454,58 | 4.841.845,24 | 6.292.655,86 | 2.849.331,53 | 71.463.314,49 |

Abfertigungsbeträge

2022 - 2024

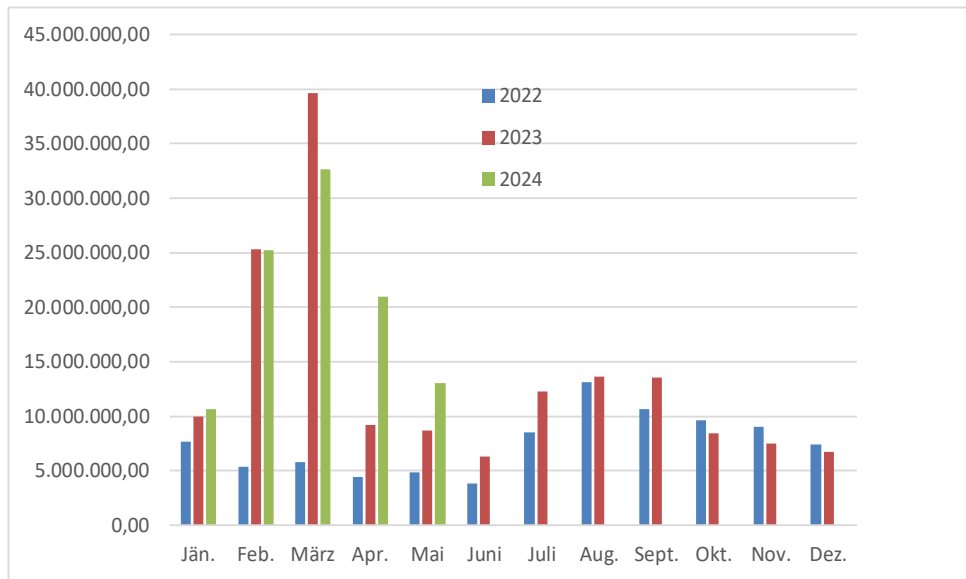

2017 - 2021

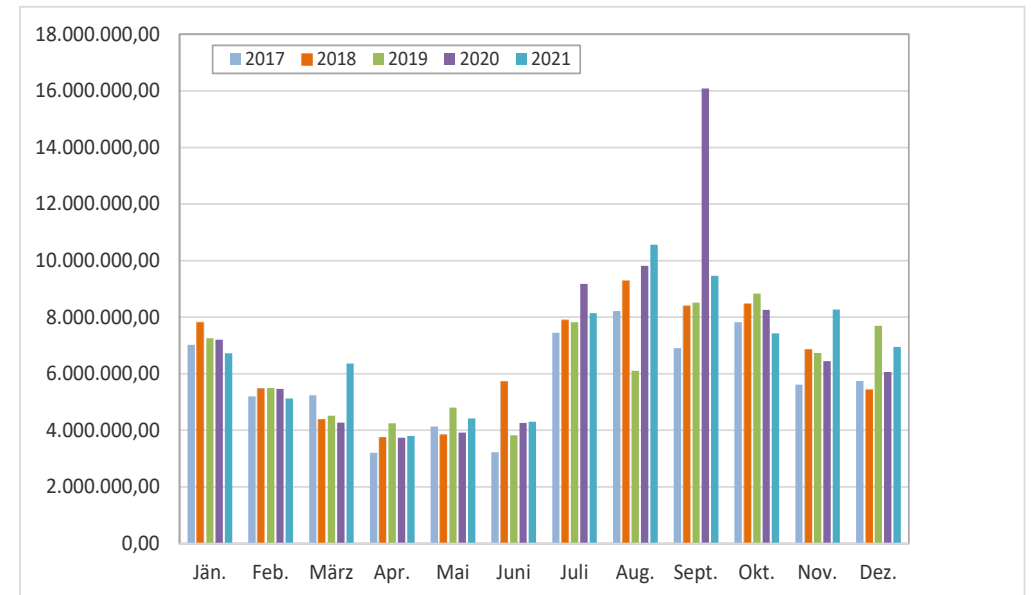

Abfertigungsbeträge

2012 - 2016

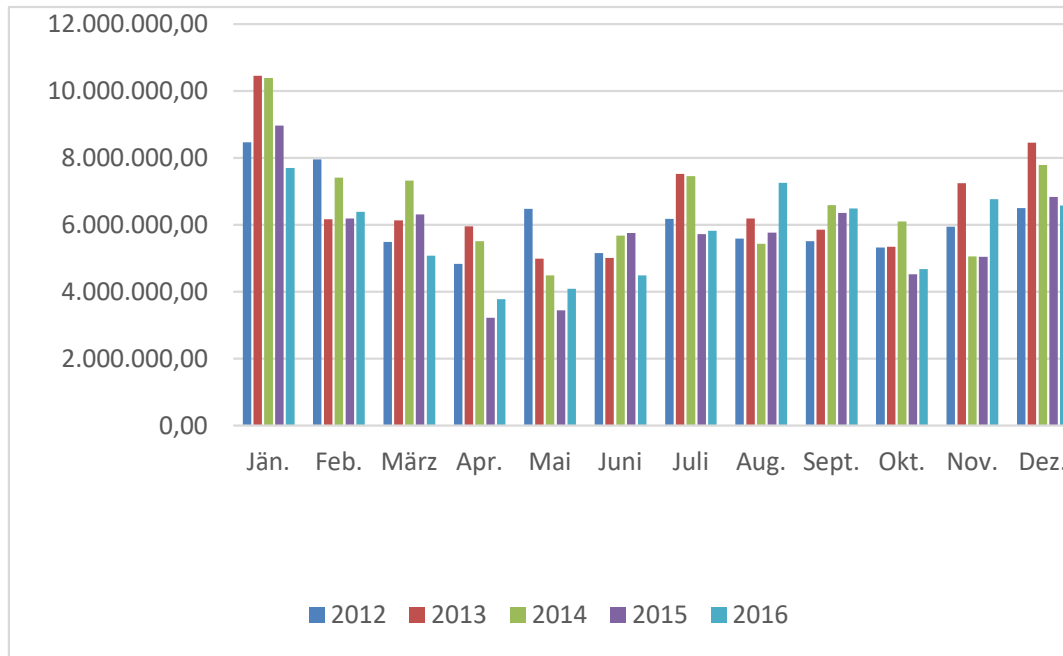

2007 - 2011

